

# Guejito Slope and Place

Open\_Spaces\_GIS

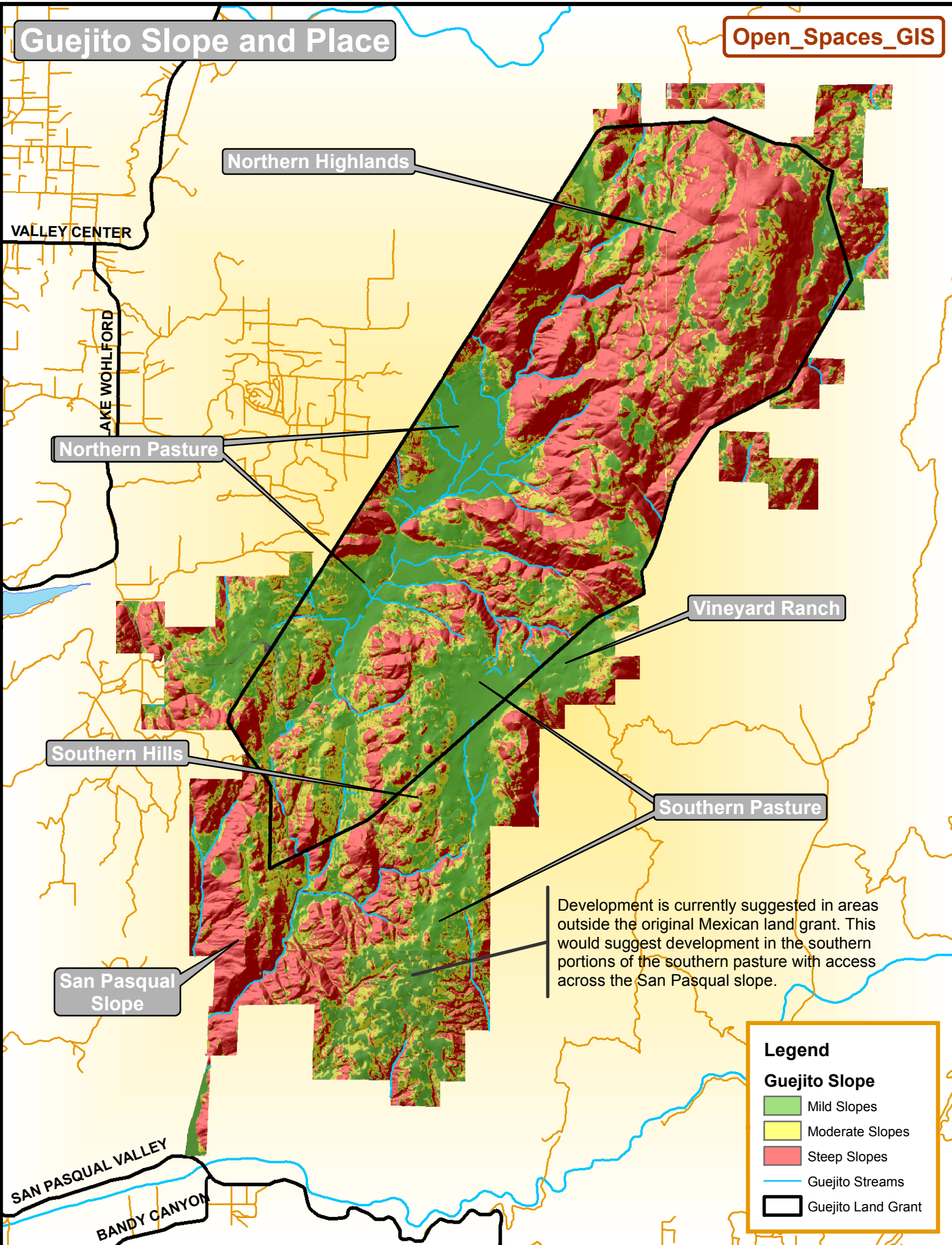

Northern Highlands

VALLEY CENTER

LAKE WOHLFORD

Northern Pasture

Vineyard Ranch

Southern Hills

Southern Pasture

San Pasqual Slope

Development is currently suggested in areas outside the original Mexican land grant. This would suggest development in the southern portions of the southern pasture with access across the San Pasqual slope.

SAN PASQUAL VALLEY

BANDY CANYON

## Legend

### Guejito Slope

- Mild Slopes
- Moderate Slopes
- Steep Slopes
- Guejito Streams
- Guejito Land Grant